

FRONT ELEVATION
SCALE: 1/4" = 8'-0" (1:32 METERS)

Planning Permit No. A/145/90
APPROVED
Subject to the conditions in this office letter.
No. A/2216/89 D. 14-2-90
1412/90
FOR MEMBER SECRETARY
MADRAS METROPOLITAN
DEVELOPMENT AUTHORITY

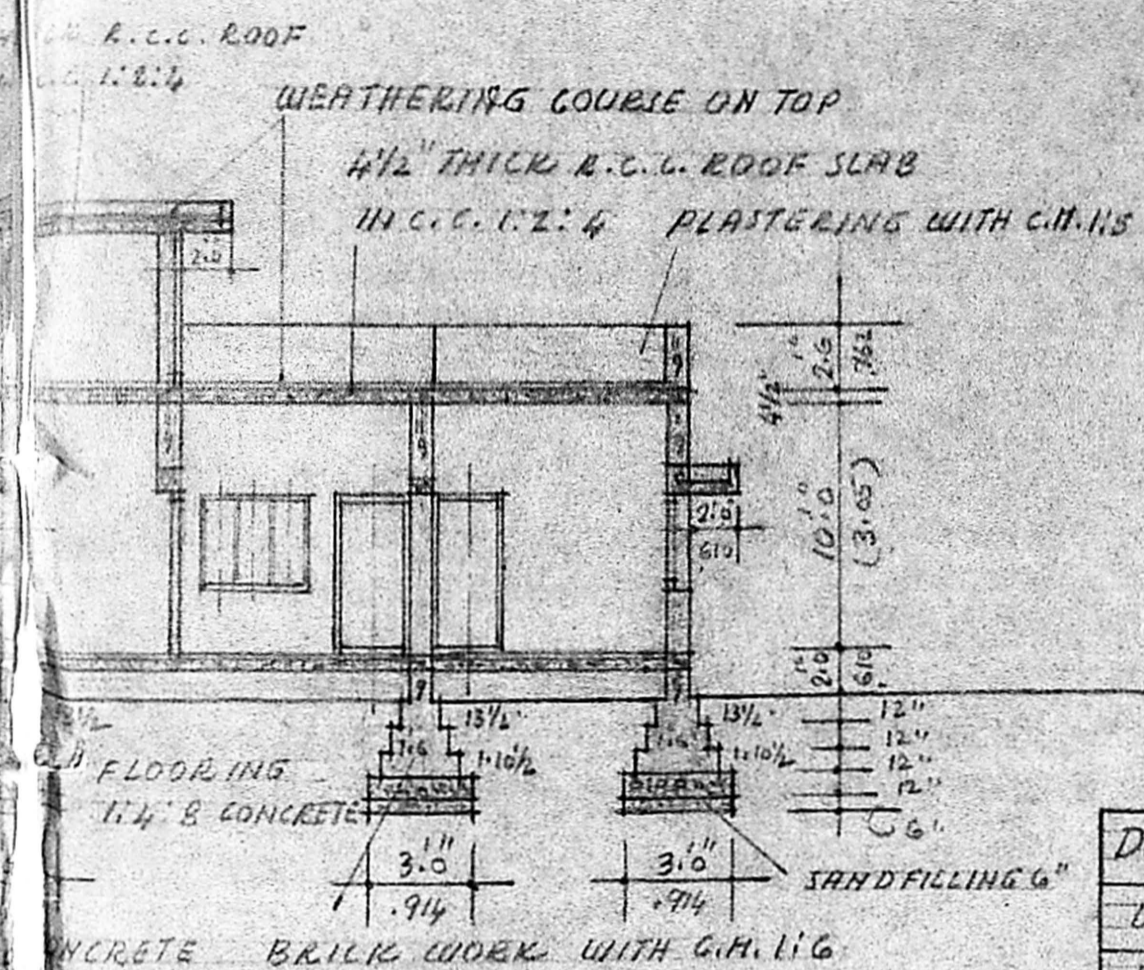

SECTION - AB
SCALE: 1/4" = 8'-0" (1:32 METERS)

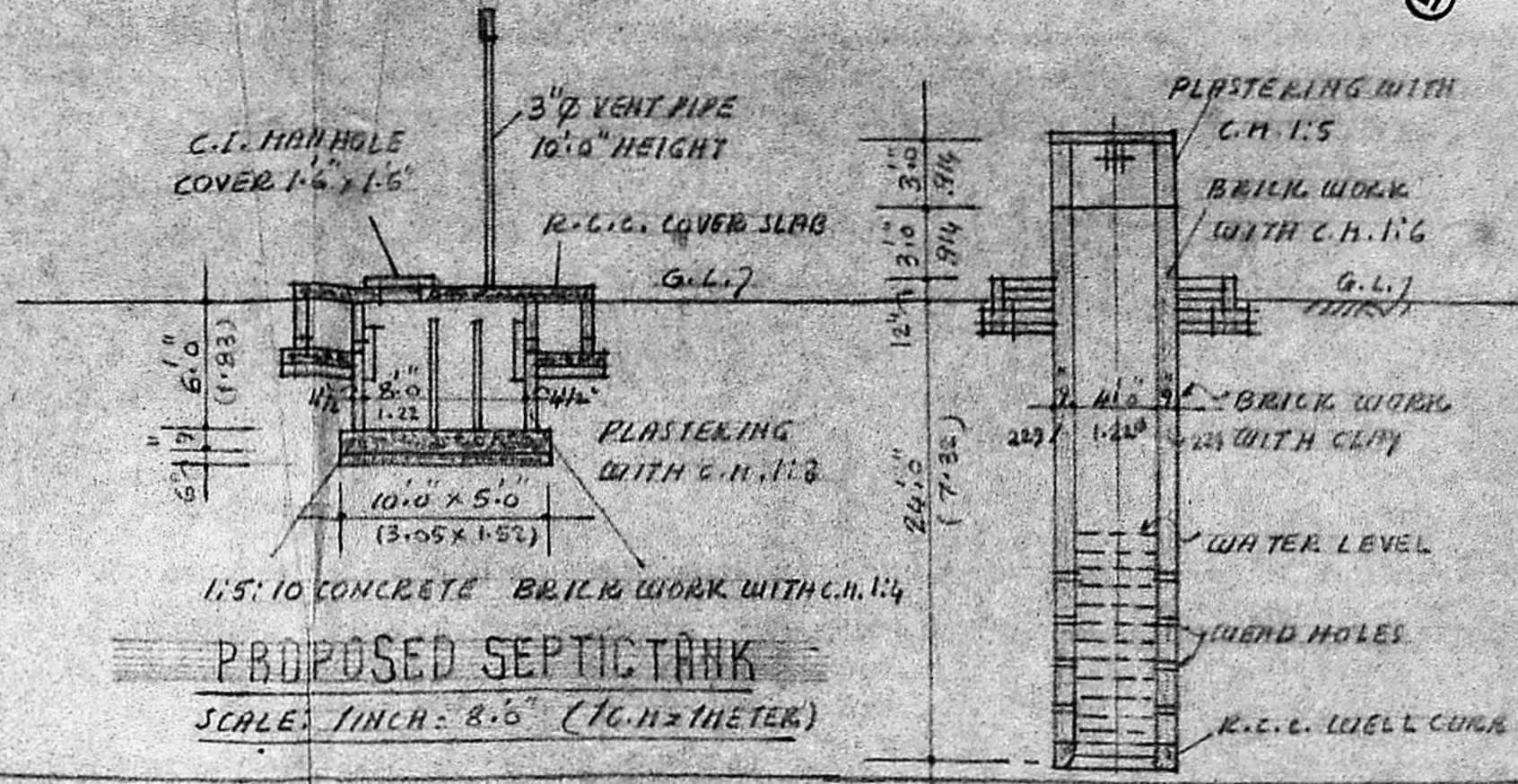

PROPOSED SEPTIC TANK
SCALE: 1/4" = 8'-0" (1:32 METERS)

PROPOSED WELL
SCALE: 1/4" = 8'-0" (1:32 METERS)

DOORS, WINDOWS & VENTILATOR DETAILS

D	PANELLED DOOR	3'-3" x 6'-6"	1.00 x 1.98
D ₁	PANELLED DOOR	3'-0" x 6'-6"	.914 x 1.98
D ₂	PANELLED DOOR	2'-6" x 6'-0"	.762 x 1.83
W	WINDOW	6'-0" x 4'-0"	1.83 x 1.22
W ₁	WINDOW	5'-0" x 4'-0"	1.52 x 1.22
W ₂	WINDOW	3'-0" x 4'-0"	.914 x 1.22
V	VENTILATOR	2'-6" x 2'-0"	.762 x .610

- PROPOSED.
- SITE BOUNDARY.
- EXISTING ROAD.

KEY PLAN
SCALE: 1/4" = 6'-0" (1:24 METERS)

LAY-OUT APPROVED No: D6/LA12/86.

MMDA (A)/PP No. 11
C No. A1/13216/88
Asst. Secretary
PART I
PART II
PART III
A.P. D.P.

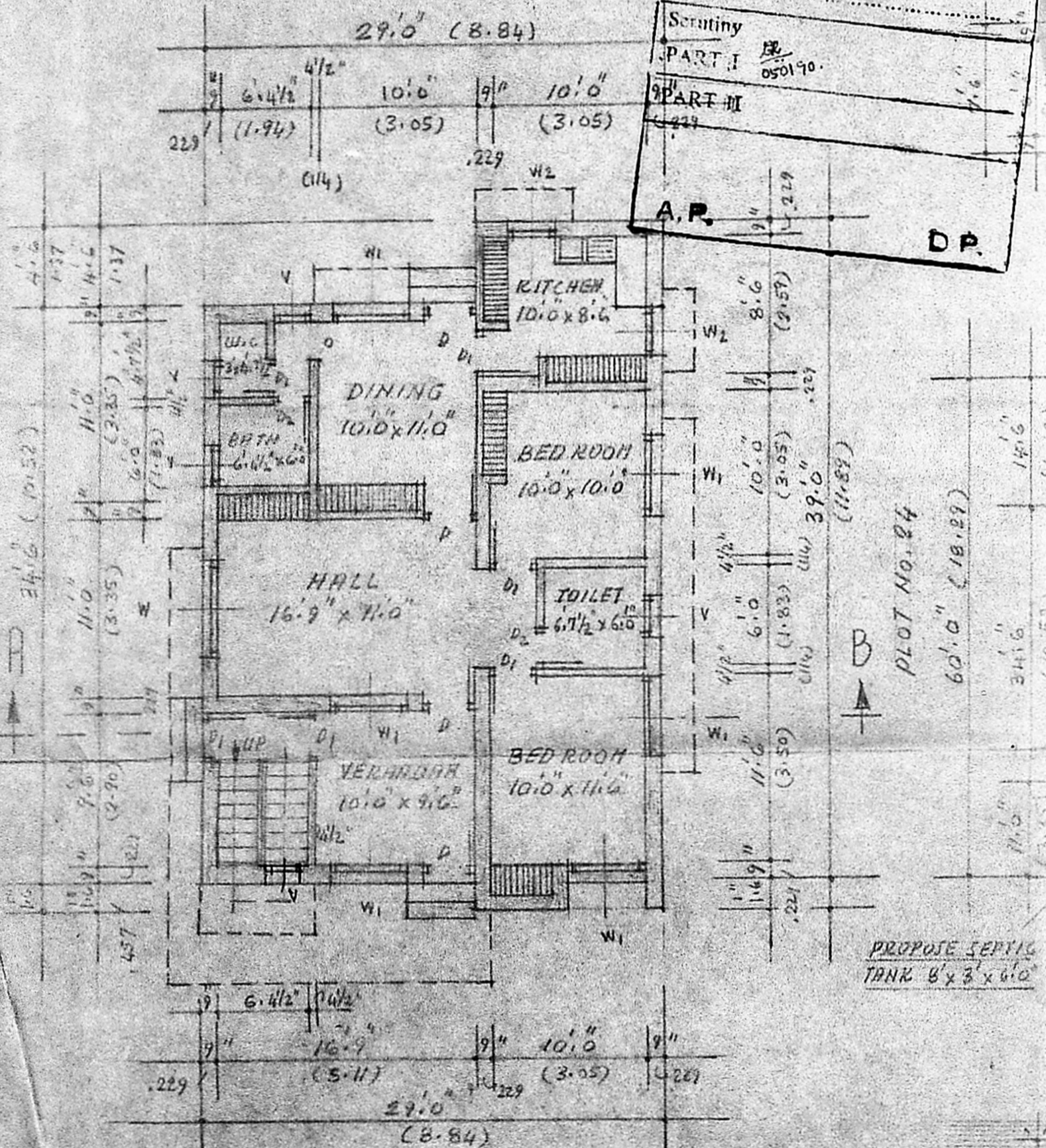

GROUND FLOOR PLAN
SCALE: 1/4" = 8'-0" (1:32 METERS)

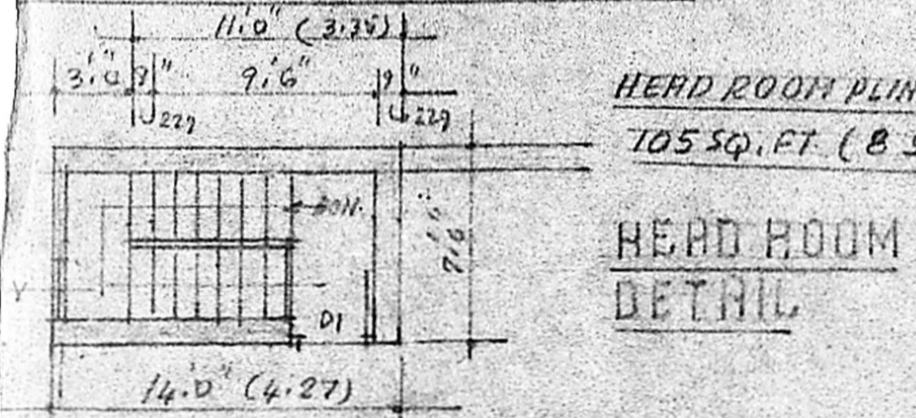

HEAD ROOM DETAIL
HEAD ROOM PLINTH AREA: 105 SQ. FT. (8 SQ. M)

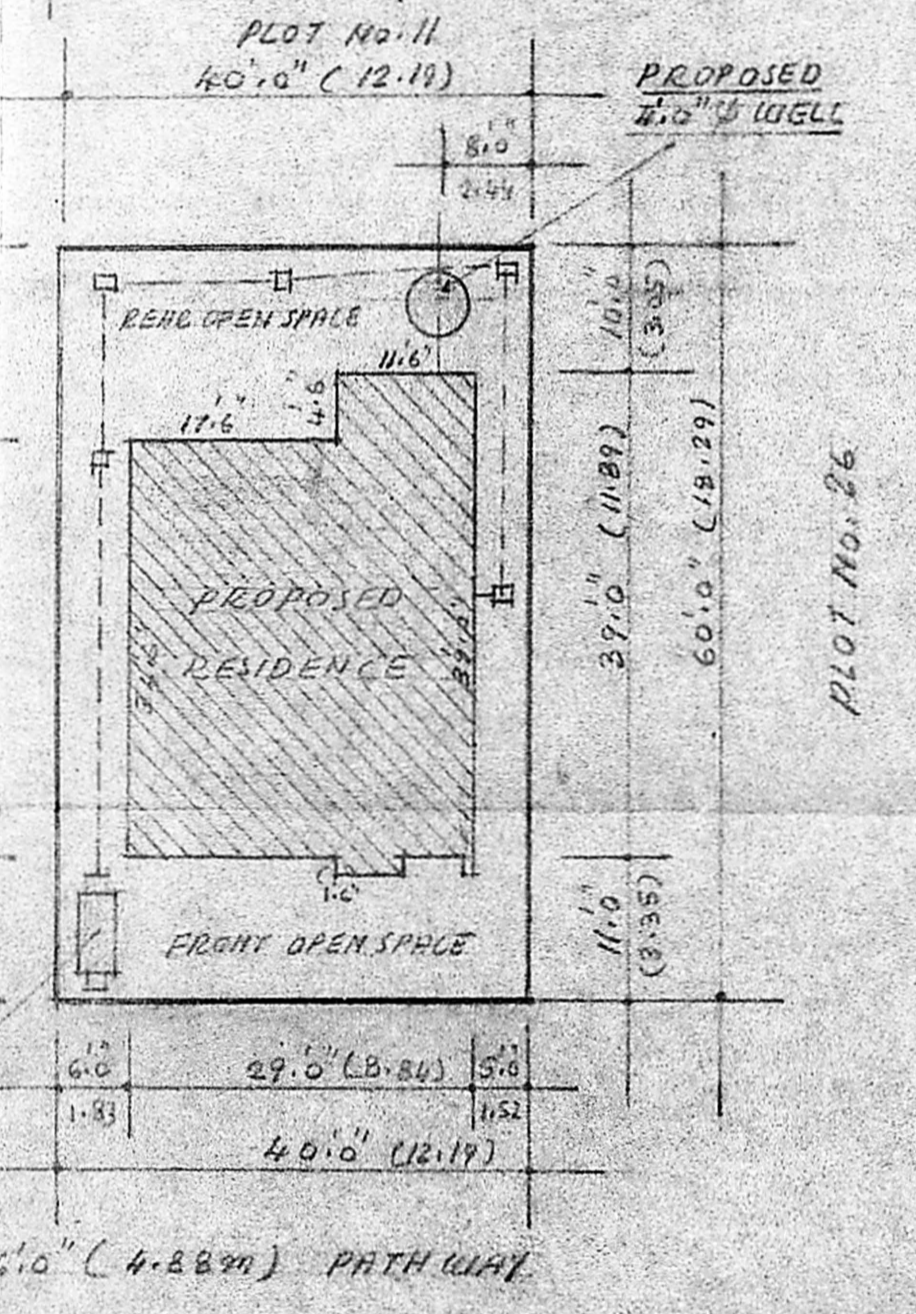

SITE PLAN
SCALE: 1/4" = 16'-0" (1:64 METERS)
SITE AREA: 2400 SQ. FT. (223 SQ. METERS)

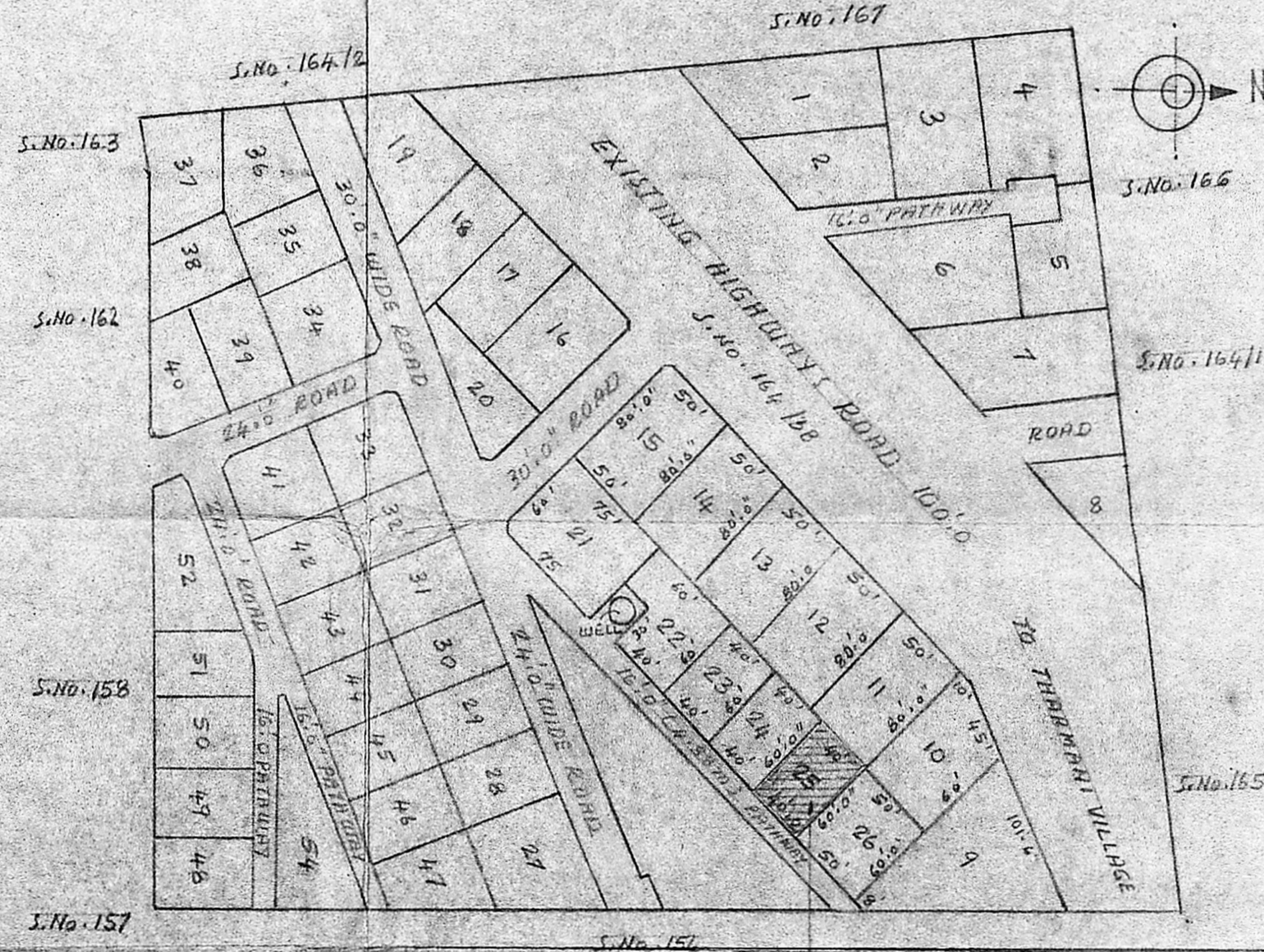

PROPOSED HOUSE SITE PLOT No. 25

SCALE:
1/4" = 8'-0" (1:32 METERS)
1/4" = 16'-0" (1:64 METERS)
PLINTH AREA: GROUND FLOOR
1058 SQ. FT. (97.73 SQ. M)
CARPET AREA:
887 SQ. FT. (82.40 SQ. M)

PLAN SHOWING THE PROPOSED DWELLING HOUSE IN PLOT No. 25,
S.No. 164/3A & 3C, AT RAMAGIRI LAY-OUT, 137-VELACHERI,
148-DIVISION, GUINDY (TALUK), CHINGLEPUT (DISTRICT), MADRAS-600042.

Sankarman
1/1/89
SIGNATURE OF OWNER
B. GANESHAN, D.C.E.,
Consulting Engineer and
Licensed Surveyor,
Corporation of Madras Licence No. 24
No. 15, Ramaswami Road (Upstairs)
T. NAGAR, MADRAS 600 017.